

COMPUTER REQUIREMENTS

- **A computer capable of running current software and web browsers.**
 - For PC: Windows XP or higher
 - For Mac: Mac OS X, version 10.3 or higher
- **Internet access**
 - 56 kbps modem (DSL or cable modem strongly recommended)
 - Web browser (Firefox 3 or higher)
- **Additional Software or Plug-ins:**
 - Microsoft Office 2000 or higher / Microsoft Open Office (alternative)
 - Adobe Acrobat Reader
- **Important Media Players**
 - Flash player
 - For PC user: Windows Media Player
 - For Mac user: Quick Time Player

Non-Profit Org.
US POSTAGE
PAID
Manchester, NH
Permit #6035

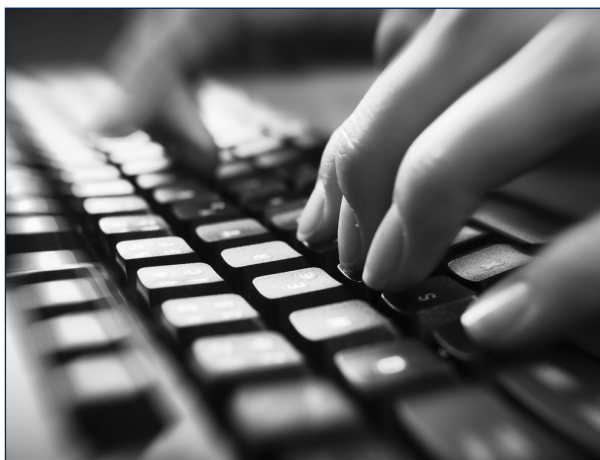

Additional program information is available on our website:

WWW.ANSELM.EDU/CNE



www.facebook.com/cne.saintanselm

 **SAINT ANSELM**
COLLEGE

CONTINUING NURSING EDUCATION
100 Saint Anselm Drive
Manchester, NH 03102-1310

Change Service Requested



www.facebook.com/cne.saintanselm

visit us online:

www.anselm.edu/cne

ADVNUCERT2022

NEW
Virtual Format—
No Travel
Needed!

*Looking
through the
Leadership Lens*

2022
ADVANCED
NURSING
LEADERSHIP
CERTIFICATE



Provided by:



SAINT ANSELM
COLLEGE

CONTINUING NURSING EDUCATION

Committed to Advancing the Practice of Nursing

PROGRAM DESCRIPTION

DESCRIPTION: This innovative online certificate program is designed to explore the various components to develop a nurse leader, whose goal is to enhance and empower oneself in advancing the future of the nursing profession.

WHO: Any nurse who practices in a leadership role, including but not limited to, nurse educators, clinical nurse managers, charge nurses, supervisors and directors. Staff nurses with 5 years' experience interested in seeking a leadership role should consider this offering.

The content will prepare the nurse leader to sit for the following national certifications: American Organization of Nurse Executives: Nurse Manager and Leader, Certificate in Executive Nurse Practice, and/ or American Nurses Credentialing Center: Nurse Executive Board Certified provided the applicant meets the eligibility requirements for these specific exams.

WHAT: In order to receive this 60-hour certificate (equal to 60 contact hours), completion of the four modules is required. Each module is 15 contact hours and is taught in an online format: 6 hours as virtual live webinar, 9 hours online utilizing discussion boards and case studies, and required reading over the course of 4 weeks in an asynchronous manner.

CANCELLATION: A \$30 processing fee will be charged when cancelled at least 7 business days prior to conference. No refunds given with less than 7-day notice.

QUESTIONS?

Please contact Gina Gulino-Payne at 603-641-7086 or ggulinopayne@anselm.edu. To register, please visit our website at www.anselm.edu/cne.

Saint Anselm College is approved as a provider of nursing continuing professional development by the Northeast Multistate Division Education Unit, an accredited approver by the American Nurses Credentialing Center's Commission on Accreditation.

WWW.ANSELM.EDU/CNE

SCHEDULE: 2022

MODULE 1: LEADERSHIP AND THE PROFESSION OF NURSING

FEBRUARY 24-MARCH 23, 2022
15 CONTACT HOURS • FEE: \$284

Virtual live webinar: Thursday, February 24: 8:30-4pm; remainder of program online.

Topics include: role modeling/coaching; vision/influence; leadership and management differences; facilitating change

MODULE 2: LEADING PEOPLE: ART OF TRULY BEING PRESENT

APRIL 7-MAY 4, 2022
15 CONTACT HOURS • FEE: \$284

Virtual live webinar: Thursday, April 7: 8:30-4pm; remainder of program online.

Topics include: communication skills; shared decision-making; conflict resolution; relationship building

MODULE 3: BLENDING MISSION AND MARGIN: BUSINESS SKILLS FOR THE NURSE LEADER

SEPTEMBER 15-OCTOBER 12, 2022
15 CONTACT HOURS • FEE: \$284

Virtual live webinar: Thursday, September 15: 8:30-4pm; remainder of program online.

Topics include: systems-based thinking; data management; financial implications of care; accountable care organizations

MODULE 4: FUTURE OF NURSING: QUALITY, HEALTHCARE POLICY, AND PATIENT OUTCOMES

NOVEMBER 3-30, 2022
15 CONTACT HOURS • FEE: \$284

Virtual live webinar: Thursday, November 3: 8:30-4pm; remainder of program online.

Topics include: the role as a leader in: strategic leadership, IOM goals/nurse of the future; patient outcomes; interdisciplinary care; patient satisfaction measures

REGISTRATION FORM ADVANCED NURSING LEADERSHIP CERTIFICATE

MAIL: Saint Anselm College
Continuing Ed #1745
100 Saint Anselm Drive
Manchester, NH 03102-1310

PHONE: 603-641-7086,
credit card required

FAX: 603-641-7089
credit card required
ONLINE: www.anselm.edu/cne
credit card required

PLEASE PRINT CLEARLY OR TYPE.

Name _____

Credentials _____

Home Address _____

City _____ State _____ Zip _____

Home Phone (_____) _____

Work Phone (_____) _____

Email _____
REQUIRED FOR CONFIRMATION

Employing Agency _____

Address _____

City _____ State _____ Zip _____

MODULES

- ☐ **1. Leadership and the Profession of Nursing:**
FEB 24-MARCH 23, 2022 **\$284**
- ☐ **2. Leading People: The Art of Truly Being Present:**
APRIL 7-MAY 4, 2022 **\$284**
- ☐ **3. Blending Mission and Margin: Business Skills**
for the Nurse Leader: SEPT 15-OCT 12, 2022 **\$284**
- ☐ **4. Future of Nursing: Quality, Healthcare Policy,**
and Patient Outcomes: NOV 3- 30, 2022 **\$284**

METHOD OF PAYMENT

- ☐ Check enclosed made payable to Saint Anselm College
in the amount of \$ _____
- ☐ I authorize the use of my credit card: ☐ VISA ☐ MasterCard
- Account # _____ Exp _____
- Amount Authorized: \$ _____ Date _____
- Signature _____

Cut along here